

KEY PLAN
SCALE 1:2500

DRAWINGS REFERENCES:

- REFER TO DRAWING A034-CSC-ZZ-XX-DR-C-0015-0016 FOR PROPOSED ROAD LAYOUT
- REFER TO DRAWING A034-CSC-ZZ-XX-DR-C-0017 FOR CROSS SECTION DETAILS AND ROAD BUILD UP DETAILS.
- REFER TO DRAWING A034-CSC-ZZ-XX-DR-C-0020-0021 FOR ROAD MARKINGS AND TRAFFIC SIGNS LAYOUT.

LEGEND:

EXISTING GROUND LEVEL ————

PROPOSED GROUND LEVEL ————

RECEIVED: 14/08/2023

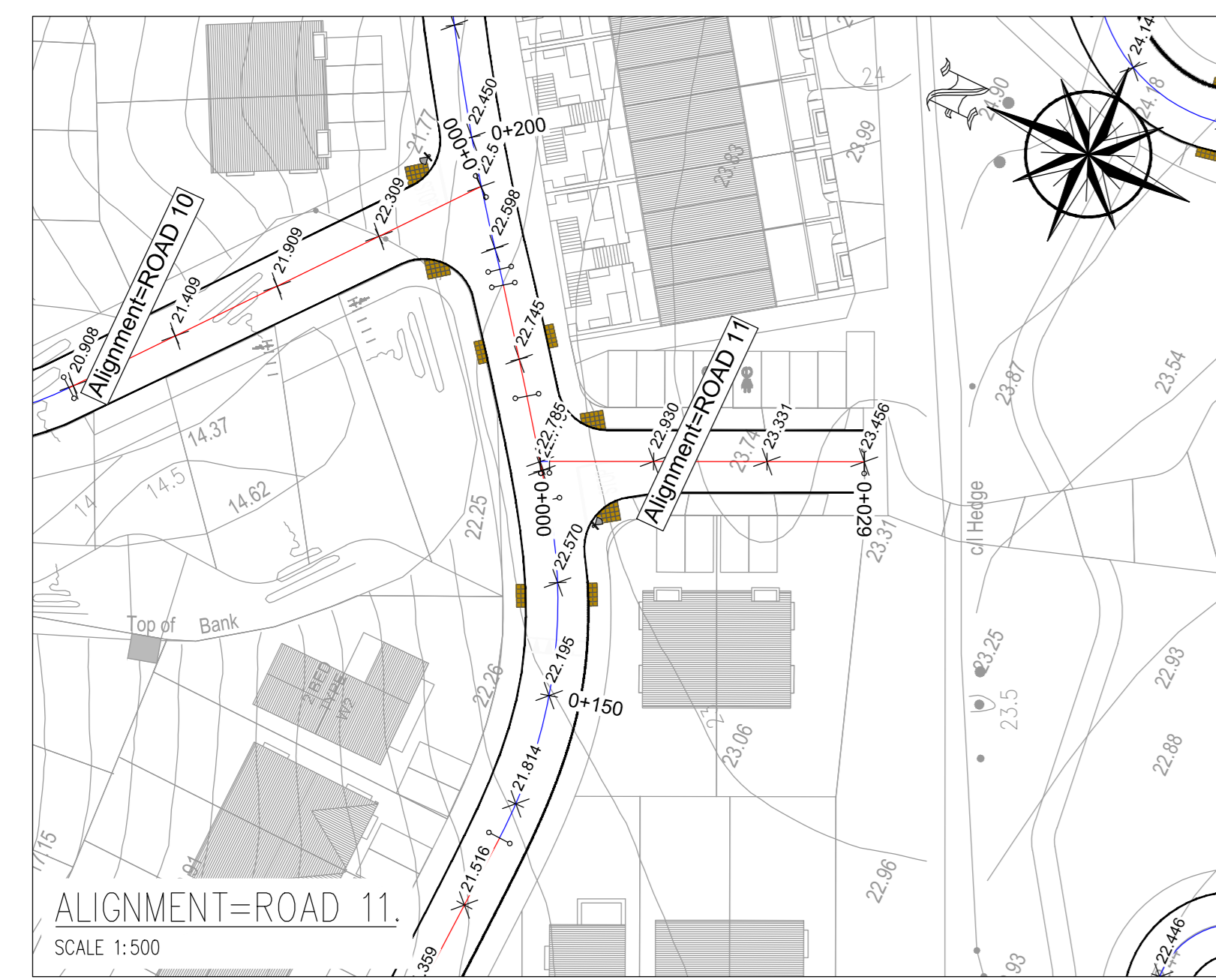

ALIGNMENT=ROAD 11
SCALE 1:500

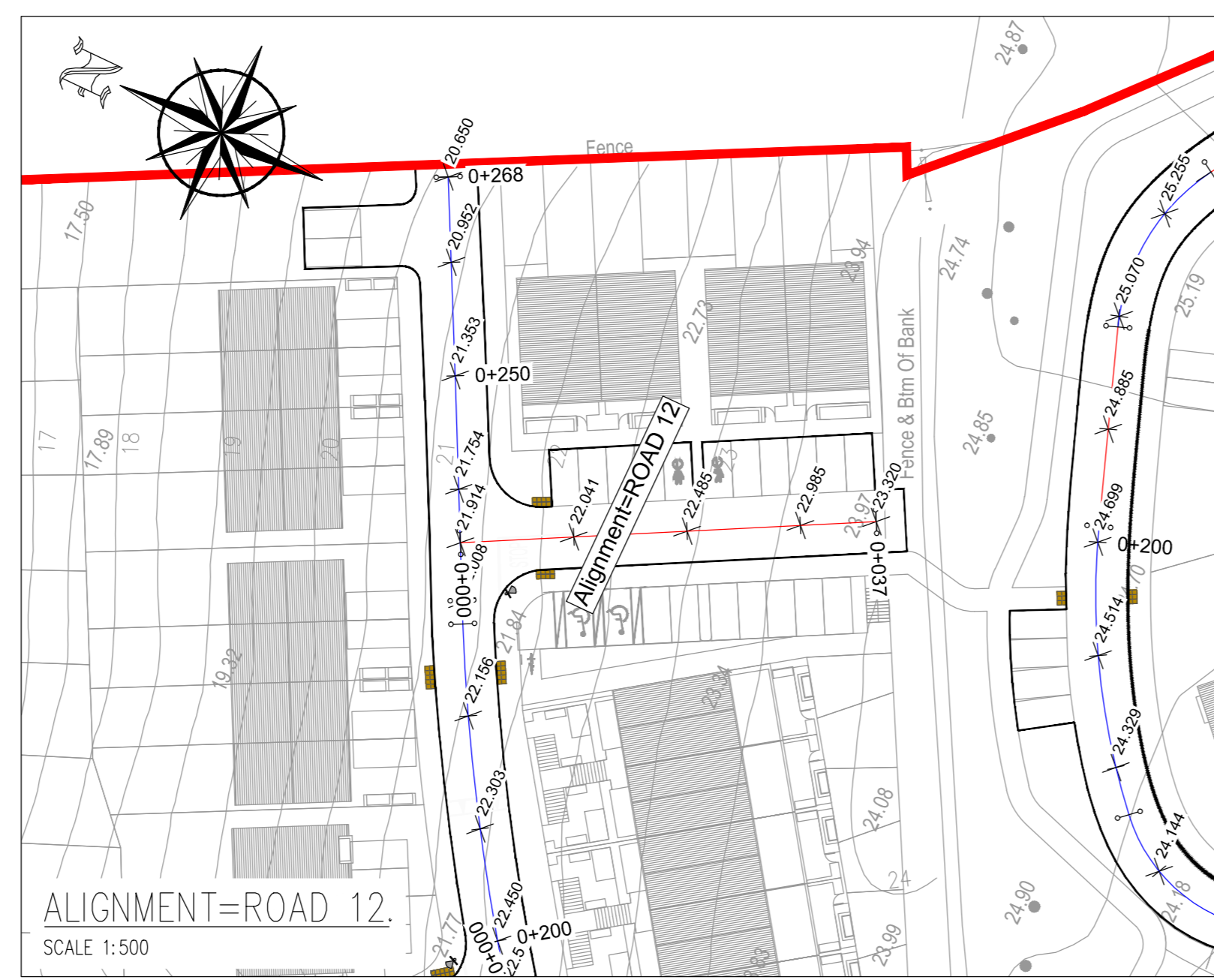

ALIGNMENT=ROAD 12
SCALE 1:500

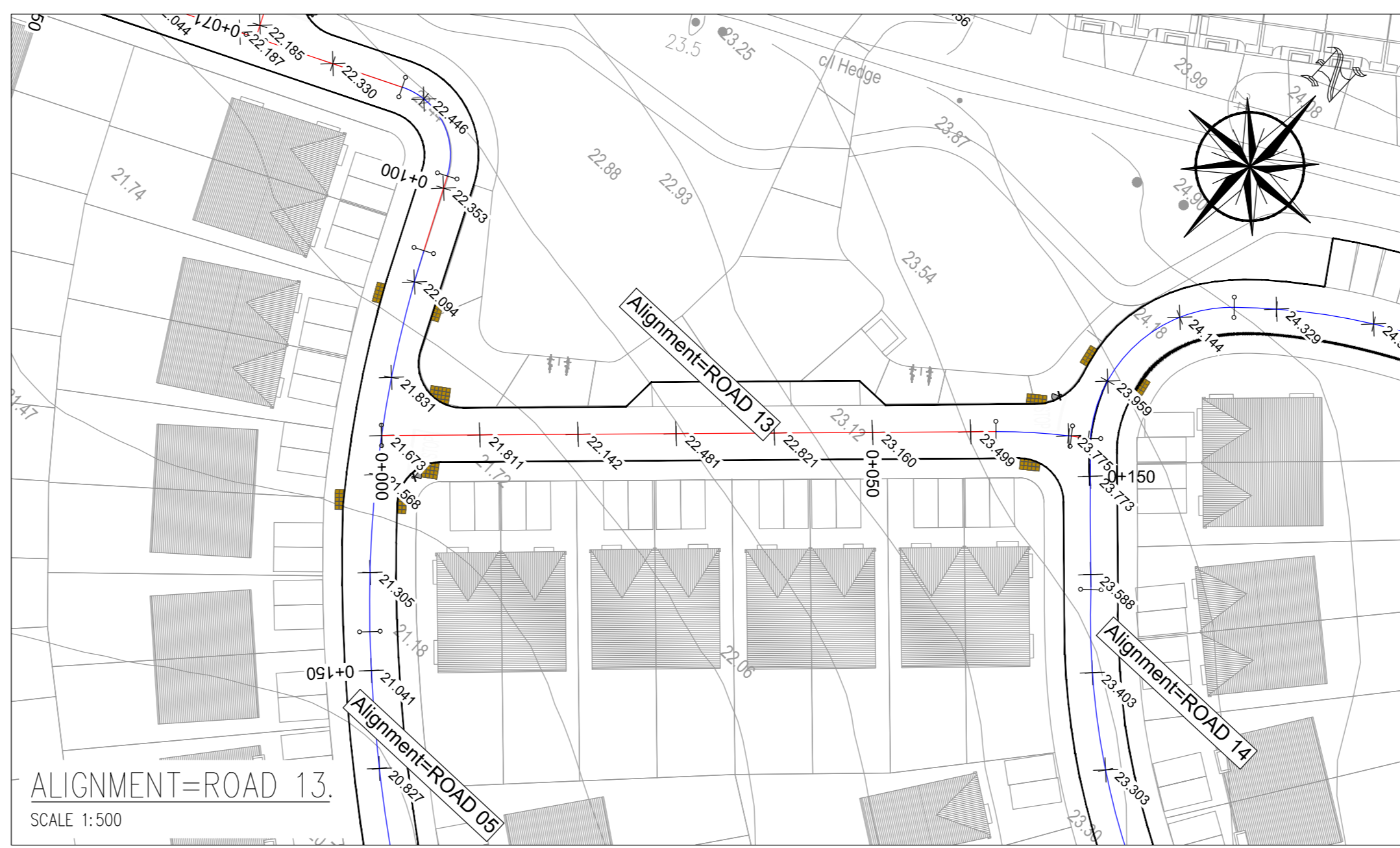

ALIGNMENT=ROAD 13
SCALE 1:500

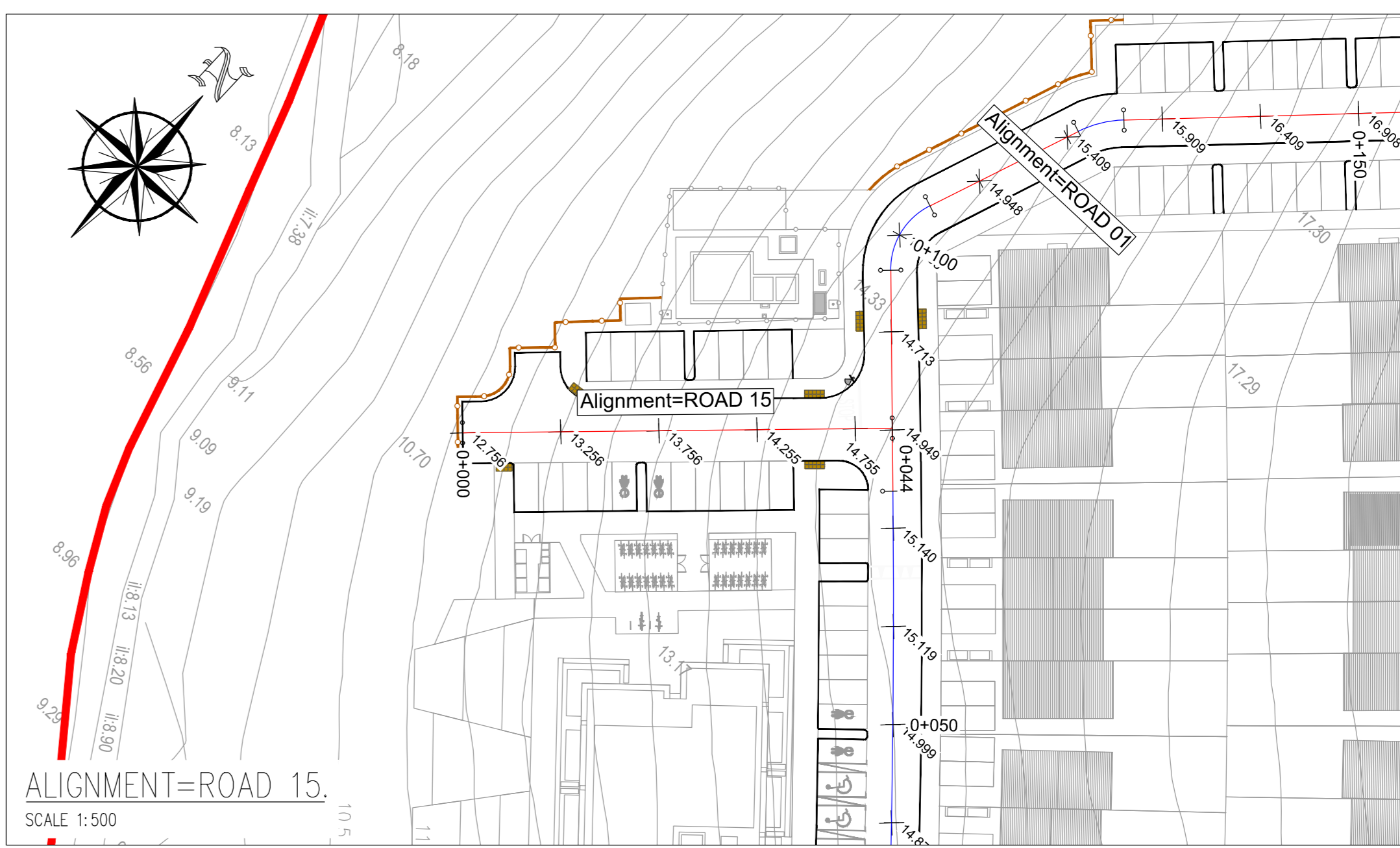

ALIGNMENT=ROAD 15
SCALE 1:500

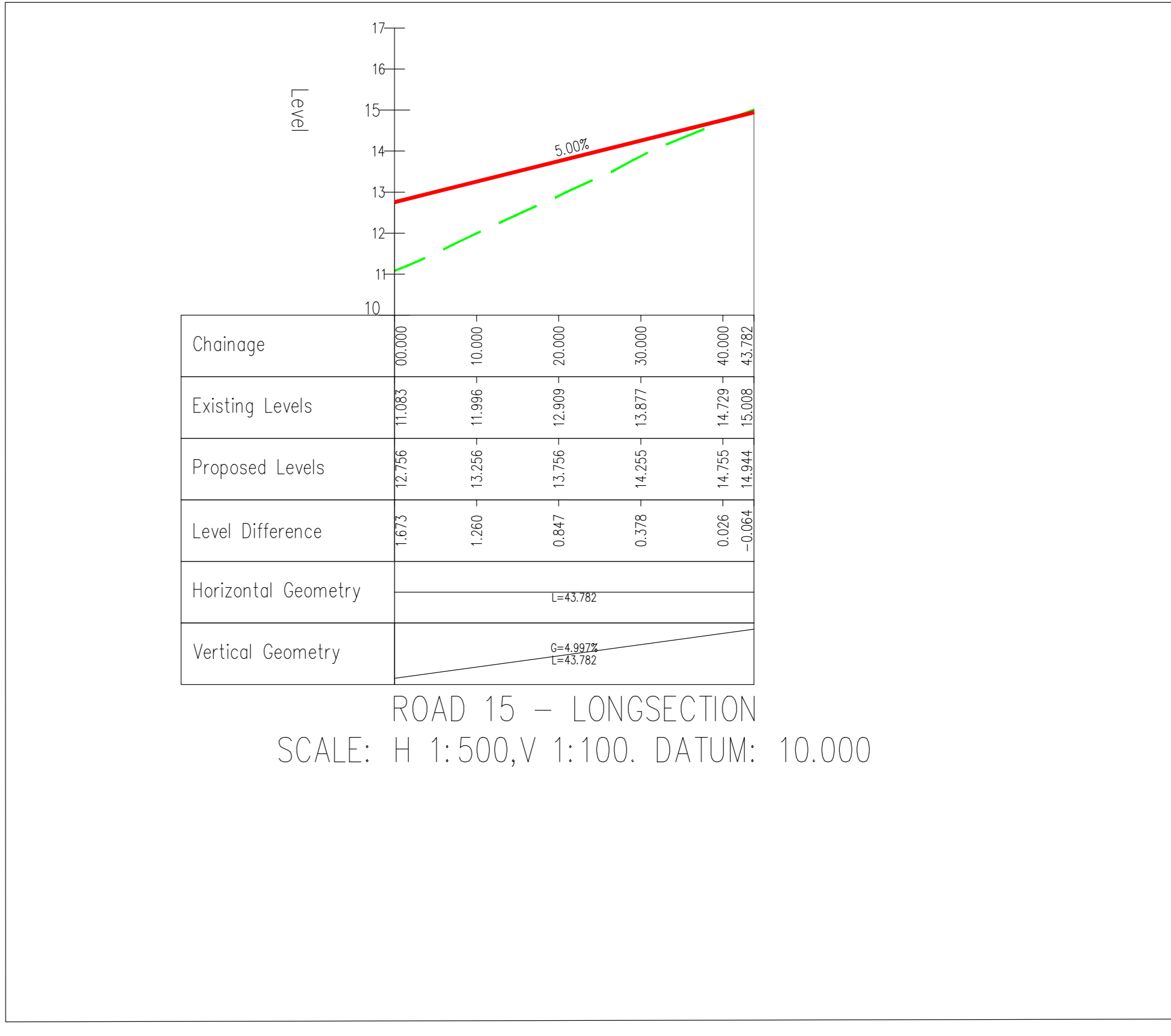
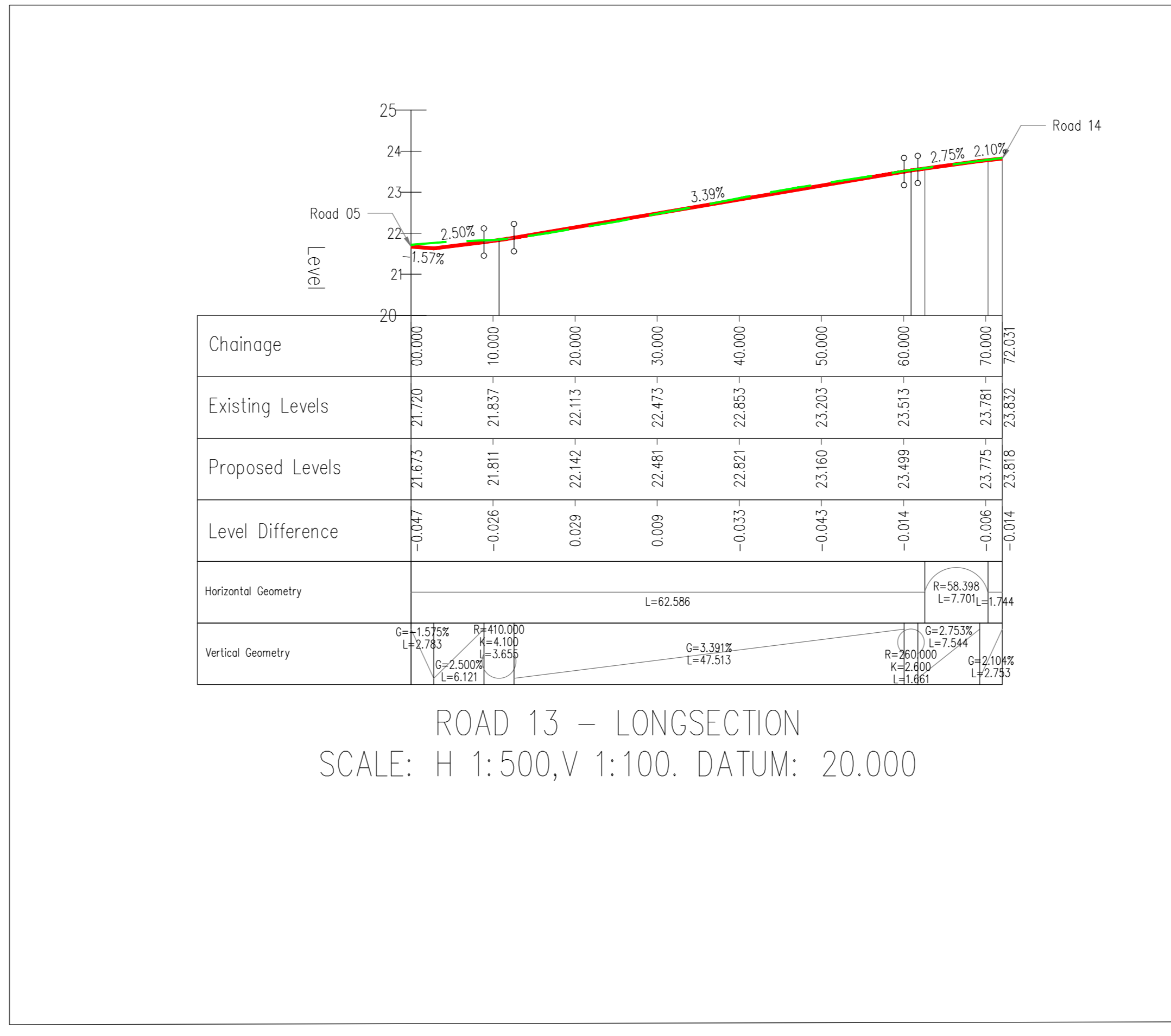
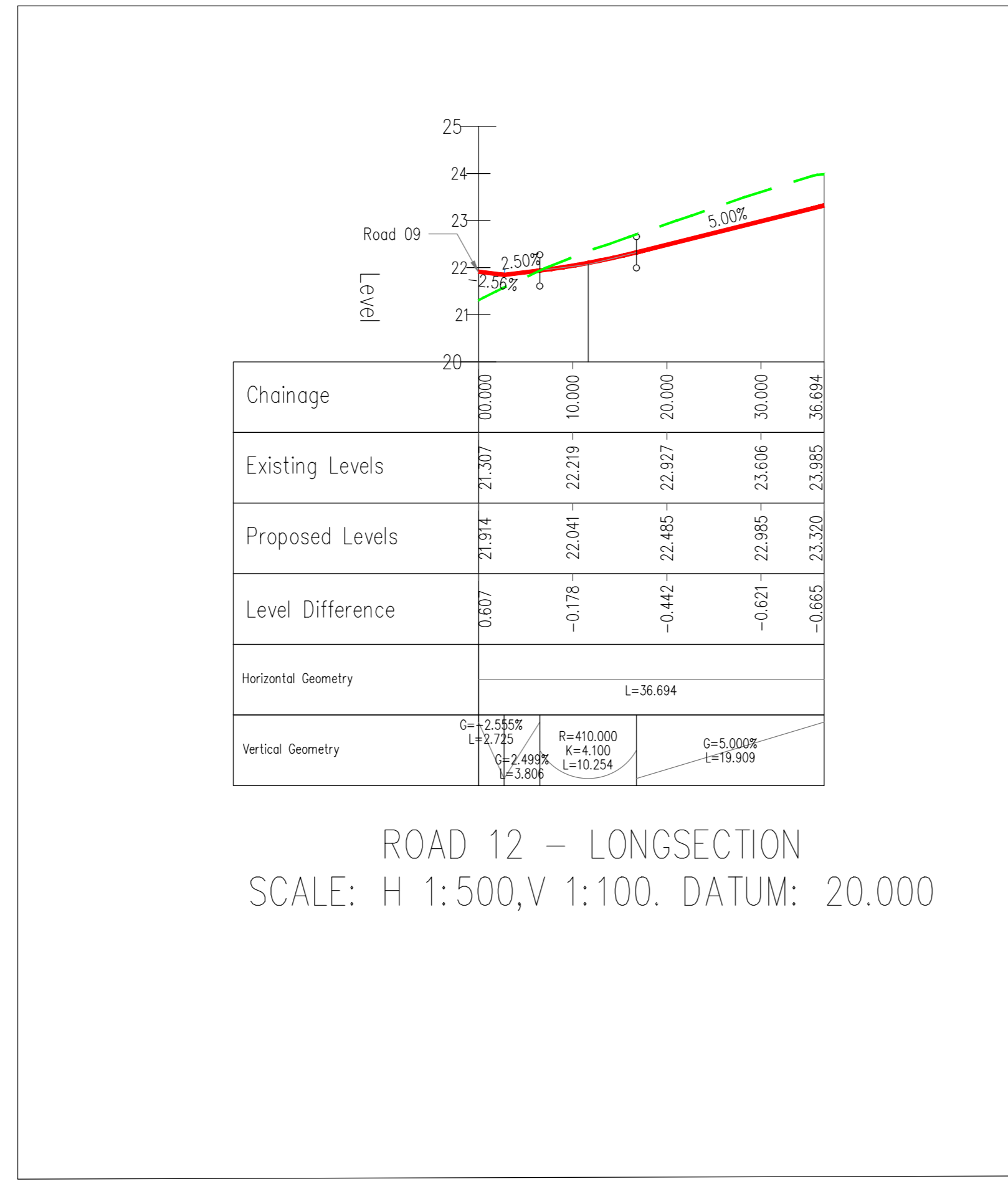
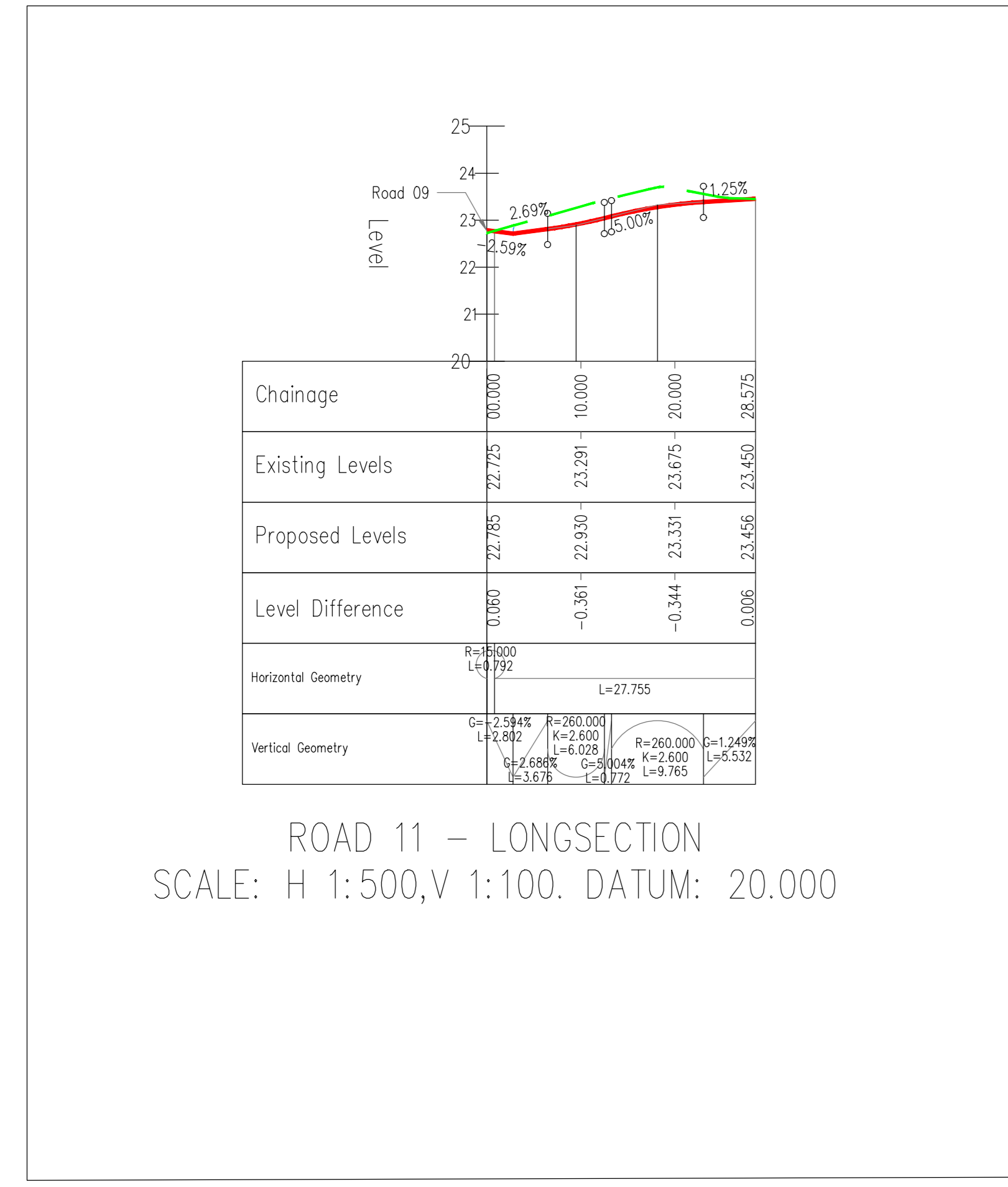

PLANNING DRAWING.
NOT FOR CONSTRUCTION.
ALL LEVELS GIVEN ARE
RELATIVE TO ORDNANCE DATUM.
THIS DRAWING HAS BEEN ISSUED FOR INFORMATION
PURPOSES ONLY AND MUST NOT BE USED
FOR CONSTRUCTION UNDER ANY CIRCUMSTANCES

NOTES

- For setting out refer to Architect's drawings.
- This drawing to be read in conjunction with all other Architectural and Engineering drawings and all other relevant drawings and Specifications.
- DO NOT SCALE THIS DRAWING. Use figures dimensioned only.
- No part of this document may be reproduced or transmitted in any form or stored in any retrieval system of any nature without the written permission of copyright holder except as agreed.
- Ordnance Survey Ireland Licence Number EN 0074023

Rev. No.	Date	REVISION NOTE	Drn. By	Chk. By
P1	13.02.2023	ISSUED FOR PLANNING	SC	NB
P2	16.06.2023	ISSUED FOR PLANNING	SC	NB
P3	07.07.2023	ISSUED FOR COORDINATION	SC	NB
P4	17.07.2023	LAYOUT UPDATES	SC	NB
P5	09.08.2023	ISSUED FOR PLANNING	SC	NB

Client	Keldrum Limited
Project	Large-scale Residential Development at Tinakilly, Wicklow
Title	Road Plan and Profiles Sheet 7 of 8
Dep. No.	A034-CSC-ZZ-XX-DR-C-0032
Date	08/08/2023
City	DUBLIN
Unit	CS
Appr'd by	AS
Scale	AS SHOWN @ A0
Revision	P5

CS Consulting Group
DUBLIN | LONDON | LIMERICK

Head Office
19-21 Dame Street, Dublin 2.
T: +353 (0)1 5485063
E: info@csconsulting.ie
W: www.csconsulting.ie

Quality ISO 9001:2008
Environment ISO 14001:2004
Health & Safety OHSAS 18001:2007